



Uniform Program



877.368.0843

www.godayandnight.com





935 The Comfort Shirt® Striped Shirt

Choose your stripe in 65/35 poly/cotton Cintas ComfortFLEX™ fabric. In long and short sleeve. Imported/Domestic.

Sizes: S-4XL.

Colors: Charcoal with Blue Stripe (38), Gray with Burgundy Stripe (23), White with Charcoal Stripe (31), Light Blue with Navy Stripe (88).

831 Poplin Uniform Shirt

These durable, lightweight poplin uniform shirts look dressy yet feel truly comfortable. Cut for a relaxed fit, with tailored sleeves, sewn-in collar stays and a top-entry pocket with pencil compartment on the left. 65/35 poly/cotton. Imported/Domestic.

Sizes: S-3XL, short sleeve, long sleeve and extra long.

Solid Colors: Navy (20), Light Blue (80), Charcoal (33), White (00), Light Gray (30), Hunter Green (44), Tan (60), Red (15).

Striped Colors: White with Red Stripe (94) does not come with flaps on pockets. Gray with Red Stripe (35), Blue with Navy Stripe (88), Tan with Brown Stripe (68) not available in 3XL, extra-long, White with Blue Stripe (21), White with Charcoal Stripe (31).

374 & 66528 Men's And Women's Executive Oxford

The rich 60/40 cotton/poly blend resists wrinkles for a sharp, clean look. With durable double-needle stitching. Sleeves in short, long and extra-long (women's only). Imported/Domestic.

66528 Women's

Sizes: 4-24.

Colors: White (00), Light Blue (80), Blue/White Stripe (22).

374 Men's

Sizes: Order by neck size, 14½-18.

Colors: White (00), Light Blue (80).

956 The Comfort Shirt® Camp Shirt

Our exclusive Cintas ComfortFLEX™ fabric makes this a lightweight, breathable top that keeps its shape and looks crisp all day. 65/35 poly/cotton. Imported/Domestic. Short sleeve available in all colors; long sleeve in White (00) and Light Blue (80) only.

Sizes: S-3XL.

Colors: Light Blue (80), White (00), Navy (20), White with Charcoal Stripe (31) short sleeve only.



877.368.0843
www.godayandnight.com





67243 Jersey Sport Shirt

Smooth, soft and strong, our 50/50 cotton/poly jersey keeps your embroidered logo intact. Imported.

Colors: Oxford Gray (33), Navy (19).

Sizes: S-3XL

291 Pocket T-Shirt

Handsome styling and long-lasting construction accent these solid tees with chest pockets. 100% cotton except for Oxford Gray (33), which is 90/10 cotton/other. Imported.

Sizes: M-2XL.

Colors: Black (35), Oxford Gray (33), Hunter (44), Navy (19), Royal (26), Red (15).

85280 Solid Brushed Twill Baseball Cap

Bold solid colors let your embroidered logo stand out. Medium profile, 65/35 poly/cotton, six-panel construction with adjustable plastic tab closure. Imported.

Size: One size fits most.

Colors: Burgundy (16), Black (35), Navy (20), Hunter (44), Khaki (62).

85329 Two-Tone Brushed Twill Baseball Cap

Brushed twill looks like suede. Medium profile, with Absorband sweatband. 100% cotton. Fabric strap with brass grommet and buckle. Imported.

Size: One size fits most.

Colors: Hunter/Navy (42), Black/Steel Blue (32), Navy/Hunter (24), Khaki/Hunter (64), Navy/Burgundy (27), Khaki/Navy (62).



67243-33

67243-20

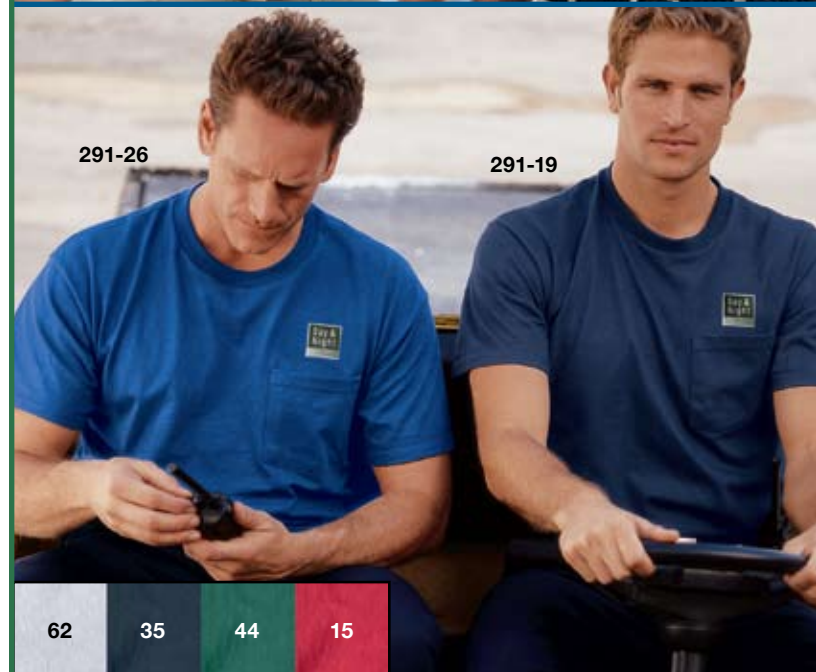

291-26

291-19

62

35

44

15



85329-42

85329-32



85280-16

62

44

35

20

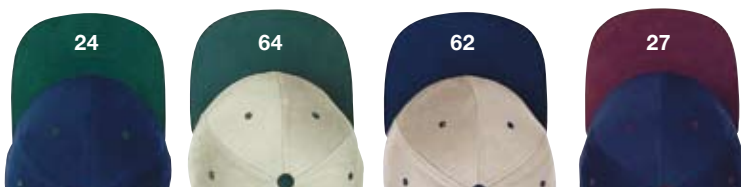

24

64

62

27

877.368.0843

www.godayandnight.com





865 Men's Comfort Pleated Pants®

Double pleats make them dressier; rear darts give them a smooth fit. 65/35 poly/cotton Cintas ComfortFLEX™ fabric. Imported/Domestic.

Sizes: 28-38 in 1" increments; 40-58 in 2" increments. Specify inseam length.

Colors: Khaki (62), Navy (20), Charcoal (33), Black (35).

395 Cathy Fit & 390 Susan Fit Work Pants®

For a Cathy fit, you have a smaller waist and snugness in the thigh; You are a Susan fit if your waist to hip measurement is straight and not hour glass. 65/35 poly/cotton.

Sizes: 0-36

Color: Black (35), Navy (20).

914 Dickies® Insulated Duck Coveralls

The rugged warmth of duck with water-repellent finish, now up to 20% stronger than the original! Leg zipper extends to waist for easy on and off. Reinforced pocket, knit storm cuffs, elastic waistband. Imported.

Sizes: S-4XL regular, S-XL short, M-4XL long.

Color: Charcoal (33), Navy (20).

894 Blue Denim Jeans

Made of 100% prewashed cotton denim. Imported.

Sizes: 28-34 in 1" increments; 36-50 in 2" increments. Inseam lengths: 30,32,34,36. Inseam lengths may vary on smaller and larger sizes.

Color: Blue Denim (83).

945 The Comfort Pant® Work Pants

Plain-front pants made of 65/35 poly cotton Cintas ComfortFLEX™ fabric. White pants have hook-and-eye closure. Imported/Domestic.

Sizes: 28-42 in 1" increments, 44-50 in 2" increments. Specify inseam length.

Colors: Navy (20), Khaki (62), Black (35), Hunter (44).

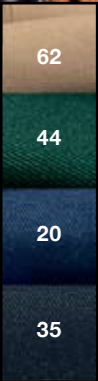
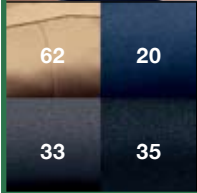

877.368.0843
www.godayandnight.com



20

20



677 Perma-Lined Sport Jacket

This jacket stays warm on the inside while looking cool on the outside. It's constructed in handsome twill with the same fashionable detailing as our 974 Dress Sport Jacket (page 141): sleek lines, angled side pockets and rib-knit collar, cuffs and waist. A quilted nylon lining is sewn in for added warmth any time of year. 65/35 poly/cotton. Imported/Domestic.

Sizes: S-4XL regular, M-3XL long.

Colors: Navy (20), Charcoal (33).

970 Lined Service Jacket

Hip-length jacket in midweight twill with two side slash pockets and triceps pencil pocket. Quilted perma-lining makes it warm. 65/35 poly/cotton. Imported/Domestic.

Sizes: XS-4XL regular, S-4XL long.

Colors: Charcoal (33), Navy (20), Brown (50).

80175 & 80178 Tundra Outer Parkas

These bold colorful parkas shine through stormy weather. Made of 228 Taslan® nylon, they offer superior wind and water resistance. Imported

Sizes: S-4XL.

80175 Two-Tone Colors: Navy/Black (20), Cobalt/Black (24), Charcoal/Black (33). (Not Shown)

80178 Solid Colors: Navy (20), Cobalt (24), Black (35).

353 Hooded Sweatshirt

Cut full for a roomy, comfortable fit, this sweatshirt features a drawstring hood, front pockets and full zippered front. Made of 50/50 cotton/poly 8 oz. fabric. Imported.

Sizes: S-3XL.

Colors: Black (35), Ash (30), Navy (20).



677-20

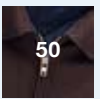

970-33



80175
(Not Shown)

80178-20

80175 Two-Tone Outer Parka Colors 80178 Solid Inner Jacket Colors



www.godayandnight.com

Go to **Business Building Tools**, then to **Make Yourself Known**, click on **Uniforms**...then go to the **Cintas Catalog** or the **Cintas Website**.

Login = Zip Code DayNight

Call **877.368.0843** to place an order or to ask questions.

877.368.0843

www.godayandnight.com



401 44 1120 00 DAN



UNIFORM ORDERING INSTRUCTIONS

Welcome to Cintas! Cintas is excited to be the uniform supplier for **Day & Night** Heating and Cooling Products.

Please read these instructions carefully before completing this order form.

1. Please print legibly. Your order will be processed more quickly if the order form is completed as indicated below.
2. Complete the "Ship To" address information including phone and fax number on the order form. (No P. O. boxes please).
3. If you are paying for your order by check, money order, VISA, MasterCard, American Express, or Discover Card, please complete the "Prepaid Information" on the order form.

PLACING YOUR ORDER

1. Complete the sizing information for each garment being ordered. See back of order form for size information.
2. Mail, fax (513.459.1532) or phone (877.368.0843) your order to Cintas.

If you are submitting an order for the first time, a credit authorization will be processed for the first order placed. Cintas reserves the right to request prepayment of any order pending credit approval. (This process does not apply if paying for the order at time of purchase.) Please allow at least 10 working day to process and ship your order form Cintas.

After you receive your garments, please try time on to make sure they fit prior to laundering. If returns are necessary, please allow the instructions accompanying your order. Sorry, but garments that have been worn, laundered, or have direct embroidery applied are not returnable unless defective.

Cintas sincerely appreciates your business!

ORDER FORM

EFFECTIVE DATE: August 2008

Page 1 of 3



5600 West 73rd Street
Chicago, IL 60638
Call 1-877-368-0843
Fax: -513-459-1532
www.cintas.com

SHIP TO: (Please Print) Date: _____
 Employee Name: _____
 Street: _____
 City: _____ County: _____
 State: _____ Zip: _____ (Reference Number)
 Daytime Phone: (_____) _____
 Fax Number: (_____) _____

BILL TO: (Please Print Date: _____
 Name: _____
 Street: _____
 City: _____ County: _____
 State: _____ Zip: _____
 Daytime Phone (_____) _____
 Fax Number (_____) _____
 P.O. Number (If applicable): _____

PREPAID INFORMATION

Enclose check or money order made payable to Cintas, or complete the charge card information below: Check/Money Order Number: _____
 I authorize Cintas to charge my purchase to my:
 Visa MasterCard Discover American Express
 _____ Card Number
 _____ Expiration Date
 _____ Authorized Signature

STYLE & COLOR #	DESCRIPTION	SIZE RANGE	SIZE		Must Choose One		TOTAL QTY.	PRICE EACH	TOTAL AMOUNT
					D3000D \$5.35	D3046D \$5.35			
SHIRTS									
935-23	Comfort Shirt® Work Shirt/Gray w/ Burgundy Stripe - LS *	S - 5XL	Sleeve	Size					13.05
935-23	Comfort Shirt® Work Shirt/Gray w/ Burgundy Stripe - SS *	S - 6XL	Sleeve SS	Size					11.80
935-31	Comfort Shirt® Work Shirt/White w/Charcoal Stripe - LS *	S - 6XL	Sleeve	Size					13.05
935-31	Comfort Shirt® Work Shirt/White w/Charcoal Stripe - SS *	XS - 7XL	Sleeve SS	Size					11.80
935-38	Comfort Shirt® Work Shirt/Charcoal w/Blue Stripe - LS *	S - 6XL	Sleeve	Size					13.05
935-38	Comfort Shirt® Work Shirt/Charcoal w/Blue Stripe - SS *	S - 7XL	Sleeve SS	Size					11.80
935-88	Comfort Shirt® Work Shirt/Lt. Blue w/Navy Stripe - LS *	S - 4XL	Sleeve	Size					13.05
935-88	Comfort Shirt® Work Shirt/Lt. Blue w/Navy Stripe - SS *	S - 6XL	Sleeve SS	Size					11.80
831-00	Dress Uniform Shirt/White - LS *	S - 4XL	Sleeve	Size					13.75
831-00	Dress Uniform Shirt/White - SS *	S - 4XL	Sleeve SS	Size					11.45
831-15	Dress Uniform Shirt/Red - LS *	S - 3XL	Sleeve	Size					13.75
831-15	Dress Uniform Shirt/Red - SS *	S - 5XL	Sleeve SS	Size					11.45
831-20	Dress Uniform Shirt/Navy - LS *	S - 3XL	Sleeve	Size					13.75
831-20	Dress Uniform Shirt/Navy - SS *	S - 4XL	Sleeve SS	Size					11.45
831-21	Dress Uniform Shirt/White w/Blue Stripe - LS *	S - 5XL	Sleeve	Size					16.45
831-21	Dress Uniform Shirt/White w/Blue Stripe - SS *	S - 6XL	Sleeve SS	Size					14.10
831-30	Dress Uniform Shirt/Lt. Gray - LS *	S - 3XL	Sleeve	Size					13.75
831-30	Dress Uniform Shirt/Lt. Gray - SS *	S - 3XL	Sleeve SS	Size					11.45
831-31	Dress Uniform Shirt/White w/Charcoal Stripe - LS *	S - 4XL	Sleeve	Size					16.45
831-31	Dress Uniform Shirt/White w/Charcoal Stripe - SS *	S - 5XL	Sleeve SS	Size					14.10
831-33	Dress Uniform Shirt/Charcoal - LS *	S - 3XL	Sleeve	Size					13.75
831-33	Dress Uniform Shirt/Charcoal - SS *	S - 3XL	Sleeve SS	Size					11.45
831-35	Dress Uniform Shirt/Black - LS *	S - 3XL	Sleeve	Size					16.45
831-35	Dress Uniform Shirt/Black - SS *	S - 4XL	Sleeve SS	Size					14.10
831-44	Dress Uniform Shirt/Hunter Green - LS *	S - 3XL	Sleeve	Size					13.75
831-44	Dress Uniform Shirt/Hunter Green - SS *	S - 3XL	Sleeve SS	Size					11.45
831-60	Dress Uniform Shirt/Tan - LS *	S - 3XL	Sleeve	Size					13.75
831-60	Dress Uniform Shirt/Tan - SS *	S - 3XL	Sleeve SS	Size					11.45
831-68	Dress Uniform Shirt/Tan w/Brown Stripe - LS *	S - 3XL	Sleeve	Size					16.45
831-68	Dress Uniform Shirt/Tan w/Brown Stripe - SS *	S - 3XL	Sleeve SS	Size					14.10
831-80	Dress Uniform Shirt/Lt. Blue - LS *	S - 3XL	Sleeve	Size					13.75
831-80	Dress Uniform Shirt/Lt. Blue - SS *	S - 4XL	Sleeve SS	Size					11.45
831-88	Dress Uniform Shirt/Blue w/Navy Stripe - LS *	S - 4XL	Sleeve	Size					16.45
831-88	Dress Uniform Shirt/Blue w/Navy Stripe - SS *	S - 3XL	Sleeve SS	Size					14.10
831-94	Dress Uniform Shirt/White w/Navy Stripe - LS *	S - 3XL	Sleeve	Size					16.45
831-94	Dress Uniform Shirt/White w/Navy Stripe - SS *	S - 4XL	Sleeve SS	Size					14.10
66528-00	Female Dress Oxford Blouse/White - LS *	4 - 30	Sleeve	Size					11.00
66528-00	Female Dress Oxford Blouse/White - SS *	4 - 34	Sleeve SS	Size					9.50
66528-22	Female Dress Oxford Blouse/Blue Stripe - LS *	4 - 28	Sleeve	Size					14.55
66528-22	Female Dress Oxford Blouse/Blue Stripe - SS *	4 - 30	Sleeve SS	Size					13.25

*Official identification automatically applied to garments specified by the home office. These garments are not returnable, unless defective, due to application of Direct Embroidery.
 Add \$1.95 to Tops 2XL & Up. Add \$2.50 to Bottoms: Men's 44" & Up and Ladies' Size 24 & Up.

ORDER FORM
EFFECTIVE DATE: August 2008

Page 2 of 3



SHIP TO: (Please Print) Date: _____
Employee Name: _____
Street: _____
City: _____ County: _____
State: _____ Zip: _____ (Reference Number)
Daytime Phone: (____) _____
Fax Number: (____) _____

BILL TO: (Please Print) Date: _____
Name: _____
Street: _____
City: _____ County: _____
State: _____ Zip: _____
Daytime Phone (____) _____
Fax Number (____) _____
P.O. Number (If applicable): _____



PREPAID INFORMATION

Enclose check or money order made payable to Cintas, or complete the charge card information below: Check/Money Order Number: _____
I authorize Cintas to charge my purchase to my:
 Visa MasterCard Discover American Express
Card Number: _____
Expiration Date: _____
Authorized Signature: _____

STYLE & COLOR #	DESCRIPTION	SIZE RANGE	SIZE		Must Choose One		TOTAL QTY.	PRICE EACH	TOTAL AMOUNT
					D3000D \$5.35	D3046D \$5.35			
SHIRTS									
66528-80	Female Dress Oxford Blouse/Lt. Blue - LS	*	4 - 32	Sleeve	Size			11.00	
66528-80	Female Dress Uniform Shirt/Lt. Blue - SS	*	4 - 30	Sleeve SS	Size			9.50	
956-00	Female Comfort Shirt® Camp Shirt/White - LS	*	S - 3XL	Sleeve	Size			13.70	
956-00	Female Comfort Shirt® Camp Shirt/White - SS -	*	S - 4XL	Sleeve SS	Size			10.25	
956-80	Female Comfort Shirt® Camp Shirt/Lt. Blue - LS -	*	S - 3XL	Sleeve	Size			13.70	
956-80	Female Comfort Shirt® Camp Shirt/Lt. Blue - SS	*	S - 4XL	Sleeve SS	Size			10.25	
956-20	Female Comfort Shirt® Camp Shirt/Navy - SS	*	S - 4XL	Sleeve SS	Size			10.25	
956-31	Female Comfort Shirt® Camp Shirt/White/Charcoal - SS	*	S - 3XL	Sleeve SS	Size			10.85	
374-00	Oxford Dress Shirt/White - LS	*	14 - 24	Sleeve	Neck			12.50	
374-00	Oxford Dress Shirt/White - SS	*	14 - 22 ^{1/2}	Sleeve SS	Neck			11.00	
374-80	Oxford Dress Shirt/Lt. Blue - LS	*	14 - 22 ^{1/2}	Sleeve	Neck			12.50	
374-80	Oxford Dress Shirt/Lt. Blue - SS	*	13 - 24	Sleeve SS	Neck			11.00	
67243-19	Jersey Sportshirt/Navy - SS	*	S - 3XL	Sleeve SS	Size			6.50	
67243-33	Jersey Sportshirt/Oxford Gray - SS	*	S - 3XL	Sleeve SS	Size			6.50	
291-15	T-Shirt w/Pocket/Red - SS	*	M - 3XL	Sleeve SS	Size			5.85	
291-19	T-Shirt w/Pocket/Navy - SS	*	M - 3XL	Sleeve SS	Size			5.85	
291-26	T-Shirt w/Pocket/Royal Blue - SS	*	M - 3XL	Sleeve SS	Size			5.85	
291-33	T-Shirt w/Pocket/Ash Gray - SS	*	M - 3XL	Sleeve SS	Size			5.85	
291-35	T-Shirt w/Pocket/Black - SS	*	M - 3XL	Sleeve SS	Size			5.85	
291-44	T-Shirt w/Pocket/Hunter Green - SS	*	M - 3XL	Sleeve SS	Size			5.85	
PANTS									
865-33	Comfort Pleated Pant®/Charcoal		26 - 60	Waist	Inseam			14.90	
865-20	Comfort Pleated Pant®/Navy	If inseam is not provided, pants will be shipped unhemmed.	26 - 64	Waist	Inseam			14.90	
865-35	Comfort Pleated Pant®/Black		26 - 62	Waist	Inseam			14.90	
865-62	Comfort Pleated Pant®/Khaki		26 - 60	Waist	Inseam			14.90	
894-83	Denim Jean/Denim Blue		28 - 56	Waist	Inseam			14.90	
945-35	Comfort Pant® Work Pant/Black		28 - 58	Waist	Inseam			13.15	
945-20	Comfort Pant® Work Pant/Navy		26 - 66	Waist	Inseam			13.15	
945-44	Comfort Pant® Work Pant/Hunter Green		26 - 50	Waist	Inseam			13.15	
945-62	Comfort Pant® Work Pant/Khaki		26 - 560	Waist	Inseam			13.15	
390-20	Female Work Pant/Navy		0 - 36	Size	Inseam			16.25	
390-35	Female Work Pant/Black		0 - 36	Size	Inseam			16.25	
395-20	Female Work Pant/Navy		0 - 36	Size	Inseam			16.25	
395-35	Female Work Pant/Black		0 - 36	Size	Inseam			16.25	

*Official identification automatically applied to garments specified by the home office. These garments are not returnable, unless defective, due to application of Direct Embroidery.
Add \$1.95 to Tops 2XL & Up. Add \$2.50 to Bottoms: Men's 44" & Up and Ladies' Size 24 & Up.

ORDER FORM
EFFECTIVE DATE: August 2008

Page 3 of 3



SHIP TO: (Please Print) Date: _____
Employee Name: _____
Street: _____
City: _____ County: _____
State: _____ Zip: _____ (Reference Number)
Daytime Phone: (_____) _____
Fax Number: (_____) _____

BILL TO: (Please Print) Date: _____
Name: _____
Street: _____
City: _____ County: _____
State: _____ Zip: _____
Daytime Phone (_____) _____
Fax Number (_____) _____
P.O. Number (If applicable): _____

PREPAID INFORMATION

Enclose check or money order made payable to Cintas, or complete the charge card information below: Check/Money Order Number: _____
I authorize Cintas to charge my purchase to my:
 Visa MasterCard Discover American Express
Card Number: _____
Expiration Date: _____
Authorized Signature: _____

STYLE & COLOR #	DESCRIPTION	SIZE RANGE	SIZE		Must Choose One		TOTAL QTY.	PRICE EACH	TOTAL AMOUNT
					D3000D \$5.35	D3046D \$5.35			
OUTERWEAR									
353-20	Hooded Sweatshirt/Navy *	S - 3XL	Size						18.00
353-33	Hooded Sweatshirt/Oxford Gray *	S - 3XL	Size						18.00
353-35	Hooded Sweatshirt/Black *	S - 3XL	Size						18.00
677-20	Perma Lined Sport Jacket/Navy *	S - 6XL	Length	Size					23.75
677-33	Perma Lined Sport Jacket/Charcoal *	M - 4XL	Length	Size					23.75
914-20	Insulated Coveralls/Navy *	S - 5XL	Length	Size					41.15
914-33	Insulated Coveralls/Charcoal *	S - 4XL	Length	Size					41.15
970-20	Lined Service Jacket/Navy *	XS - 7XL	Length	Size					24.20
970-33	Lined Service Jacket/Charcoal *	XS - 6XL	Length	Size					24.20
970-50	Lined Service Jacket/Brown *	XS - 4XL	Length	Size					24.20
80178-20	Tundra Parka/Navy *	S - 4XL	Length	Size					37.60
80178-24	Tundra Parka/Cobalt *	S - 4XL	Length	Size					37.60
80178-35	Tundra Parka/Black *	S - 4XL	Length	Size					37.60
80175-20	Tundra Parka/Navy/Black *	S - 4XL	Length	Size					37.60
80175-24	Tundra Parka/Cobalt/Black *	S - 4XL	Length	Size					37.60
80175-33	Tundra Parka/Charcoal/Black *	S - 4XL	Length	Size					37.60
HATS									
85280-16	Solid Brushed Twill Baseball Cap/Burgundy *		One Size M Fits All						2.56
85280-20	Solid Brushed Twill Baseball Cap/Navy *		One Size M Fits All						2.56
85280-35	Solid Brushed Twill Baseball Cap/Black *		One Size M Fits All						2.56
85280-44	Solid Brushed Twill Baseball Cap/Hunter Green *		One Size M Fits All						2.56
85280-62	Solid Brushed Twill Baseball Cap/Khaki *		One Size M Fits All						2.56
85329-24	Two Tone Brushed Twill Baseball Cap/Navy/Hunter		One Size M Fits All						3.68
85329-27	Two Tone Brushed Twill Baseball Cap/Navy/Burgundy		One Size M Fits All						3.68
85329-32	Two Tone Brushed Twill Baseball Cap/Black/Steel		One Size M Fits All						3.68
85329-42	Blue		One Size M Fits All						3.68
85329-62	Two Tone Brushed Twill Baseball Cap/Hunter/Navy		One Size M Fits All						3.68
85329-64	Two Tone Brushed Twill Baseball Cap/khaki/Navy		One Size M Fits All						3.68

*Official identification automatically applied to garments specified by the home office. These garments are not returnable, unless defective, due to application of Direct Embroidery.
Add \$1.95 to Tops 2XL & Up.
Add \$2.50 to Bottoms: Men's 44" & Up and Ladies' Size 24 & Up.

SUBTOTAL		
MINIMUM ORDER CHARGE (For orders less than \$35.00)		\$3.50
SALES TAX		
FREIGHT & HANDLING Charge Orders Only: Actual freight FOB Cincinnati & handling added to invoice. Prepaid Orders Only: \$6.00 or 6% of subtotal whichever, is greater.		
TOTAL		
Prices Subject to Change. Garments made in the USA, Imported or both.		

GUARANTEE

ALL CINTAS MERCHANDISE IS UNCONDITIONALLY GUARANTEED AGAINST DEFECTS IN WORKMANSHIP AND MATERIALS. Unless defective, garments which have been worn, laundered or altered cannot be returned or exchanged. Also, garments that are custom manufactured sizes or have special trim application such as special emblems, direct embroidery, epaulets, reflective striping, route book pockets, etc. cannot be accepted for return or exchange because they cannot be restocked or resold to other customers.

HOW TO MEASURE MEN



CHEST: Measure across the fullest part of the chest, under arms and across back.

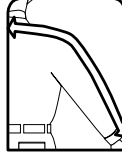

SLEEVE LENGTH: Measure from center of outside collar, over the shoulder, around elbow to point where sleeve should end (usually bottom of wristbone). Number of inches is sleeve length.



NECK: Measure around neck as illustrated. Number of inches is neck size.

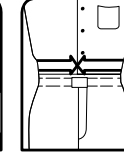

WAIST: Measurement should be taken over shirt at waistline (where pants are normally worn). Tape should be as snug as desired for pants. Number of inches is waist size.



INSEAM: After adjusting pants to position normally worn, measure from crotch to top of shoe (or desired length).



BUST: Measure under the arms and around the fullest part of the bust.

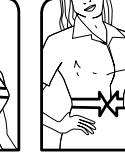

WAIST: Measure around the narrowest part of the natural waistline (just above the hip bones).



HIPS: Measure around the fullest part of the hips normally 7 to 8 inches below natural waistline.

If your size is not shown below as available, please call us at **1-800-543-4450** for available sizes. Cintas may be able to provide you with specially manufactured garments - only applicable on garments indicated (*). Please add 50% to the price and allow 10 weeks for delivery. These specially made garments cannot be returned for size exchange.

SIZE CODES - For Shirts/Jackets/Vests

SS = Short Sleeve
 SH = 1" shorter sleeve length than RG & 1/2" shorter back length than RG
 RG = Regular sleeve length & back length
 LN = 1" longer sleeve length than RG & 1/2" longer back length than RG
 LJ = 2" longer sleeve length than RG & 4" longer back length than RG
 XJ = 3" longer sleeve length than RG & 4" longer back length than RG
 LJ/SS = 4" longer back length than RG
 CS = Cut Special - add 50% to price & 10 weeks delivery.

***Comfort Shirt No. 935-23**

ORDER SIZE	S	M	L	XL	2XL	3XL	4XL	5XL	6XL
Neck Measurement	14-14 ^{1/2}	15-15 ^{1/2}	16-16 ^{1/2}	17-17 ^{1/2}	18-18 ^{1/2}	19-19 ^{1/2}	20-20 ^{1/2}	21-21 ^{1/2}	22-22 ^{1/2}
Chest Measurement	35-37	39-41	43-45	47-49	50-52	53-55	56-58	59-61	62-64
Short Sleeve (SS)	SS	SS	SS	SS	SS	SS	SS	SS	SS
Long Sleeve (RG)	33	33 ^{1/2}	34	34 ^{1/2}	35	35	35	35	N/A
Long Sleeve (LN)	34	34 ^{1/2}	35	35 ^{1/2}	36	36	36	36	N/A

Long John Body (LJ) available in SS & LS sizes M-5XL. / LJ-SS available in sizes M-6XL. 2J available in size 2XL.

***Comfort Shirt No. 935-31**

ORDER SIZE	XS	S	M	L	XL	2XL	3XL	4XL	5XL	6XL	7XL
Neck Measurement	13-13 ^{1/2}	14-14 ^{1/2}	15-15 ^{1/2}	16-16 ^{1/2}	17-17 ^{1/2}	18-18 ^{1/2}	19-19 ^{1/2}	20-20 ^{1/2}	21-21 ^{1/2}	22-22 ^{1/2}	23-23 ^{1/2}
Chest Measurement	31-33	35-37	39-41	43-45	47-49	50-52	53-55	56-58	57-61	62-64	65-67
Short Sleeve (SS)	SS	SS	SS	SS	SS	SS	SS	SS	SS	SS	SS
Long Sleeve (SH)	N/A	32	32 ^{1/2}	N/A	N/A	N/A	N/A	N/A	N/A	N/A	N/A
Long Sleeve (RG)	N/A	33	33 ^{1/2}	34	34 ^{1/2}	35	35	35	35	35	N/A
Long Sleeve (LN)	N/A	34	34 ^{1/2}	35	35 ^{1/2}	36	36	36	36	36	N/A
Long Sleeve (LJ)	N/A	N/A	35 ^{1/2}	36	36 ^{1/2}	37	37	37	37	37	N/A

LJ/SS available in sizes M-6XL / XJ available in size L. / 2J available in sizes L-4XL

***Comfort Shirt No. 935-38**

ORDER SIZE	S	M	L	XL	2XL	3XL	4XL	5XL	6XL	7XL
Neck Measurement	14-14 ^{1/2}	15-15 ^{1/2}	16-16 ^{1/2}	17-17 ^{1/2}	18-18 ^{1/2}	19-19 ^{1/2}	20-20 ^{1/2}	21-21 ^{1/2}	22-22 ^{1/2}	23-23 ^{1/2}
Chest Measurement	35-37	39-41	43-45	47-49	50-52	53-55	56-58	59-61	62-64	65-67
Short Sleeve (SS)	SS	SS	SS	SS	SS	SS	SS	SS	SS	SS
Long Sleeve (RG)	33	33 ^{1/2}	34	34 ^{1/2}	35	35	35	35	35	N/A
Long Sleeve (LN)	34 ^{1/2}	34 ^{1/2}	35	35 ^{1/2}	36	36	36	36	36	N/A

2J available in L-4XL / LJ/SS available in M-7XL / LJ available in M-6XL.

***Comfort Shirt No. 935-88**

ORDER SIZE	S	M	L	XL	2XL	3XL	4XL	5XL	6XL
Neck Measurement	14-14 ^{1/2}	15-15 ^{1/2}	16-16 ^{1/2}	17-17 ^{1/2}	18-18 ^{1/2}	19-19 ^{1/2}	20-20 ^{1/2}	21-21 ^{1/2}	22-22 ^{1/2}
Chest Measurement	35-37	39-41	43-45	47-49	50-52	53-55	56-58	59-61	62-64
Short Sleeve (SS)	SS	SS	SS	SS	SS	SS	SS	SS	SS
Long Sleeve (RG)	33	33 ^{1/2}	34	34 ^{1/2}	35	35	35	N/A	N/A
Long Sleeve (LN)	N/A	35 ^{1/2}	36	36	36	36	36	N/A	N/A

LJ available in sizes L-4XL / LJ/SS available in sizes L-4XL

***Dress Uniform Shirt No. 831-00**

ORDER SIZE	S	M	L	XL	2XL	3XL	4XL
Neck Measurement	14-14 ^{1/2}	15-15 ^{1/2}	16-16 ^{1/2}	17-17 ^{1/2}	18-18 ^{1/2}	19-19 ^{1/2}	20-20 ^{1/2}
Chest Measurement	36-38	40-42	44-46	48-50	52-54	56-58	60-62
Short Sleeve	SS	SS	SS	SS	SS	SS	SS
Long Sleeve RG	33	33 ^{1/2}	34	34 ^{1/2}	35	35	35
Long Sleeve (LN)	35 ^{1/2}	35 ^{1/2}	35	35 ^{1/2}	36	36	36

Long John Body (LJ) available in SS sizes L-3XL and LS sizes L-2XL

***Dress Uniform Shirt No. 831-15**

ORDER SIZE	S	M	L	XL	2XL	3XL	4XL	5XL
Neck Measurement	14-14 ^{1/2}	15-15 ^{1/2}	16-16 ^{1/2}	17-17 ^{1/2}	18-18 ^{1/2}	19-19 ^{1/2}	20-20 ^{1/2}	21-21 ^{1/2}
Chest Measurement	36-38	40-42	44-46	48-50	52-54	56-58	60-62	64-66
Short Sleeve (SS)	SS	SS	SS	SS	SS	SS	SS	SS
Long Sleeve (RG)	33	33 ^{1/2}	34	34 ^{1/2}	35	35	N/A	N/A
Long Sleeve (LN)	35 ^{1/2}	35 ^{1/2}	36	36	36	36	N/A	N/A

Short Sleeve (SS) available in LJ sizes XL & 2XL / Long Sleeve LJ available in XL & 2XL

***Dress Uniform Shirt No. 831-20**

ORDER SIZE	S	M	L	XL	2XL	3XL	4XL
Neck Measurement	14-14 ^{1/2}	15-15 ^{1/2}	16-16 ^{1/2}	17-17 ^{1/2}	18-18 ^{1/2}	19-19 ^{1/2}	20-20 ^{1/2}
Chest Measurement	36-38	40-42	44-46	48-50	52-54	56-58	60-62
Short Sleeve	SS	SS	SS	SS	SS	SS	SS
Long Sleeve (RG)	33	33 ^{1/2}	34	34 ^{1/2}	35	35	N/A
Long Sleeve (LN)	N/A	34 ^{1/2}	35	35 ^{1/2}	36	36	N/A

LJ/SS Sizes XL-2XL

***Dress Uniform Shirt No. 831-21**

ORDER SIZE	S	M	L	XL	2XL	3XL	4XL	5XL	6XL
Neck Measurement	14-14 ^{1/2}	15-15 ^{1/2}	16-16 ^{1/2}	17-17 ^{1/2}	18-18 ^{1/2}	19-19 ^{1/2}	20-20 ^{1/2}	21-21 ^{1/2}	22-22 ^{1/2}
Chest Measurement	36-38	40-42	44-46	48-50	52-54	56-58	60-62	64-66	68-70
Short Sleeve	SS	SS	SS	SS	SS	SS	SS	SS	SS
Long Sleeve (RG)	33	33 ^{1/2}	34	34 ^{1/2}	35	35	35	35	N/A
Long Sleeve (LN)	N/A	34 ^{1/2}	35	35 ^{1/2}	36	36	36	36	N/A

LJ available in sizes M-4XL / LJ/SS available in sizes M-5XL.

***Dress Uniform Shirt No. 831-30**

ORDER SIZE	S	M	L	XL	2XL	3XL
Chest Measurement	36-38	40-42	44-46	48-50	52-54	56-58
Neck Measurement	14-14 ^{1/2}	15-15 ^{1/2}	16-16 ^{1/2}	17-17 ^{1/2}	18-18 ^{1/2}	19-19 ^{1/2}
Short Sleeve (SS)	SS	SS	SS	SS	SS	SS
Long Sleeve (RG)	33	33 ^{1/2}	34	34 ^{1/2}	35	35
Long Sleeve (LN)	N/A	35 ^{1/2}	36	36	36	36

SS is available in size 4XL / LJ available for SS in sizes XL-3XL
LJ available for size XL.

***Dress Uniform Shirt No. 831-31**

ORDER SIZE	S	M	L	XL	2XL	3XL	4XL	5XL
Neck Measurement	14-14 ^{1/2}	15-15 ^{1/2}	16-16 ^{1/2}	17-17 ^{1/2}	18-18 ^{1/2}	19-19 ^{1/2}	20-20 ^{1/2}	21-21 ^{1/2}
Chest Measurement	36-38	40-42	44-46	48-50	52-54	56-58	60-62	64-66
Short Sleeve (SS)	X	X	X	X	X	X	X	X
Long Sleeve (RG)	33	33 ^{1/2}	34	34 ^{1/2}	35	35	35	N/A
Long Sleeve (LN)	35 ^{1/2}	35 ^{1/2}	36	36	36	36	36	N/A

SS -LJ available in sizes L-3XL / SS-LN available in size XL
LJ available in sizes L-3XL

***Dress Uniform Shirt No. 831-33**

ORDER SIZE	S	M	L	XL	2XL	3XL
Neck Measurement	14-14 ^{1/2}	15-15 ^{1/2}	16-16 ^{1/2}	17-17 ^{1/2}	18-18 ^{1/2}	19-19 ^{1/2}
Chest Measurement	36-38	40-42	44-46	48-50	52-54	56-58
Short Sleeve (SS)	SS	SS	SS	SS	SS	SS
Long Sleeve (RG)	33	33 ^{1/2}	34	34 ^{1/2}	35	35
Long Sleeve (LN)	N/A	34 ^{1/2}	35	35 ^{1/2}	36	36

SS is available in LJ sizes XL - 3XL

***Dress Uniform Shirt No. 831-35**

ORDER SIZE	S	M	L	XL	2XL	3XL	4XL
Neck Measurement	14-14 ^{1/2}	15-15 ^{1/2}	16-16 ^{1/2}	17-17 ^{1/2}	18-18 ^{1/2}	19-19 ^{1/2}	20-20 ^{1/2}
Chest Measurement	36-38	40-42	44-46	48-50	52-54	56-58	60-62
Short Sleeve	SS	SS	SS	SS	SS	SS	SS
Long Sleeve (RG)	33	33 ^{1/2}	34	34 ^{1/2}	35	35	N/A
Long Sleeve (LN)	N/A	35 ^{1/2}	36	36	36	36	N/A

LJ available in XL. LJ/SS available in sizes XL-3XL

***Dress Uniform Shirt No. 831-44**

ORDER SIZE	S	M	L	XL	2XL	3XL	4XL	5XL
Neck Measurement	14-14 ^{1/2}	15-15 ^{1/2}	16-16 ^{1/2}	17-17 ^{1/2}	18-18 ^{1/2}	19-19 ^{1/2}	20-20 ^{1/2}	21-21 ^{1/2}
Chest Measurement	36-38	40-42	44-46	48-50	52-54	56-58	60-62	64-66
Short Sleeve (SS)	X	X	X	X	X	X	CS	CS
Long Sleeve RG	X	X	X	X	X	X	CS	CS
Long Sleeve (LN)	N/A	X	X	X	X	X	N/A	N/A

***Dress Uniform Shirt No. 831-60**

ORDER SIZE	S	M	L	XL	2XL	3XL
Neck Measurement	14-14 ^{1/2}	15-15 ^{1/2}	16-16 ^{1/2}	17-17 ^{1/2}	18-18 ^{1/2}	19-19 ^{1/2}
Chest Measurement	36-38	40-42	44-46	48-50	52-54	56-58
Short Sleeve (SS)	SS	SS	SS	SS	SS	SS
Long Sleeve RG	33	33 ^{1/2}	34	34 ^{1/2}	35	35
Long Sleeve (LN)	N/A	35 ^{1/2}	36	36	36	36

Long John Body (LJ) available in Short Sleeve sizes XL-2XL.

***Dress Uniform Shirt No. 831-68**

ORDER SIZE	S	M	L	XL	2XL	3XL
Neck Measurement	14-14 ^{1/2}	15-15 ^{1/2}	16-16 ^{1/2}	17-17 ^{1/2}	18-18 ^{1/2}	19-19 ^{1/2}
Chest Measurement	36-38	40-42	44-46	48-50	52-54	56-58
Short Sleeve (SS)	X	X	X	X	X	X
Long Sleeve RG	X	X	X	X	X	X
Long Sleeve (LN)	N/A	X	X	X	X	N/A

Female Dress Oxford No. 66528-00

ORDER SIZE	4	6	8	10	12	14	16	18	20	22	24	26	28	30	32	34
Bust Measurement	33 ^{1/2} -35 ^{1/2}	34 ^{1/2} -36 ^{1/2}	35 ^{1/2} -37 ^{1/2}	36 ^{1/2} -38 ^{1/2}	38-40	39 ^{1/2} -41 ^{1/2}	41-43	43-45	45-47	47-49	49-51	51-53	53-55	55-57	57-59	59-61
Short Sleeve (SS)	X	X	X	X	X	X	X	X	X	X	X	X	X	X	X	X
Long Sleeve (RG)	X	X	X	X	X	X	X	X	X	X	X	X	X	X	N/A	N/A
Long Length Sleeve (LN)	N/A	X	X	X	X	X	X	X	X	X	X	X	X	X	N/A	N/A
Short Sleeve available in LJ sizes, 4, 6, 12, 18, 20, 26, 28, 30																

Female Dress Oxford No. 66528-22

ORDER SIZE	4	6	8	10	12	14	16	18	20	22	24	26	28	30
Bust Measurement	33 ^{1/2} -35 ^{1/2}	34 ^{1/2} -36 ^{1/2}	35 ^{1/2} -37 ^{1/2}	36 ^{1/2} -38 ^{1/2}	38-40	39 ^{1/2} -41 ^{1/2}	41-43	43-45	45-47	47-49	49-51	51-53	53-55	55-57
Short Sleeve (SS)	X	X	X	X	X	X	X	X	X	X	X	X	X	X
Long Sleeve (RG)	X	X	X	X	X	X	X	X	X	X	X	X	X	N/A
Long Length Sleeve (LN)	N/A	N/A	X	X	X	X	X	N/A	N/A	N/A	N/A	N/A	N/A	N/A

Female Dress Oxford No. 66528-80

ORDER SIZE	4	6	8	10	12	14	16	18	20	22	24	26	28	30	32
Bust Measurement	33 ^{1/2} -35 ^{1/2}	34 ^{1/2} -36 ^{1/2}	35 ^{1/2} -37 ^{1/2}	36 ^{1/2} -38 ^{1/2}	38-40	39 ^{1/2} -41 ^{1/2}	41-43	43-45	45-47	47-49	49-51	51-53	53-55	55-57	57-59
Short Sleeve (SS)	X	X	X	X	X	X	X	X	X	X	X	X	X	X	X
Long Sleeve (RG)	X	X	X	X	X	X	X	X	X	X	X	X	X	X	N/A
Long Length Sleeve (LN)	N/A	X	X	X	X	X	X	X	X	X	X	X	X	X	N/A
Short Sleeve available in LJ size 2															

***Dress Uniform Shirt No. 831-80**

ORDER SIZE	S	M	L	XL	2XL	3XL	4XL
Neck Measurement	14-14 ^{1/2}	15-15 ^{1/2}	16-16 ^{1/2}	17-17 ^{1/2}	18-18 ^{1/2}	19-19 ^{1/2}	20-20 ^{1/2}
Chest Measurement	36-38	40-42	44-46	48-50	52-54	56-58	60-62
Short Sleeve (SS)	SS	SS	SS	SS	SS	SS	SS
Long Sleeve (RG)	33	33 ^{1/2}	34	34 ^{1/2}	35	35	N/A
Long Sleeve (LN)	N/A	34 ^{1/2}	35	36	36	36	N/A
LJ available in sizes L-3XL / LJ/SS sizes XL- 3XL							

***Dress Uniform Shirt No. 831-88**

ORDER SIZE	S	M	L	XL	2XL	3XL	4XL
Neck Measurement	14-14 ^{1/2}	15-15 ^{1/2}	16-16 ^{1/2}	17-17 ^{1/2}	18-18 ^{1/2}	19-19 ^{1/2}	20-20 ^{1/2}
Chest Measurement	36-38	40-42	44-46	48-50	52-54	56-58	60-62
Short Sleeve (SS)	X	X	X	X	X	X	X
Long Sleeve (RG)	X	X	X	X	X	X	N/A
Long Sleeve (LN)	N/A	X	X	X	X	X	N/A
Long John Body (LJ) available in SS in sizes L-4XL & in LS in size XL.							

***Dress Uniform Shirt No. 831-94**

ORDER SIZE	S	M	L	XL	2XL	3XL	4XL
Neck Measurement	14-14 ^{1/2}	15-15 ^{1/2}	16-16 ^{1/2}	17-17 ^{1/2}	18-18 ^{1/2}	19-19 ^{1/2}	20-20 ^{1/2}
Chest Measurement	36-38	40-42	44-46	48-50	52-54	56-58	60-62
Short Sleeve	SS	SS	SS	SS	SS	SS	SS
Long Sleeve(RG)	33	33 ^{1/2}	34	34 ^{1/2}	35	35	N/A
Long Sleeve (LN)	X	35 ^{1/2}	36	36	36	36	N/A
SS/LJ available in sizes L- 3XL / LS/LJ in size 2XL .							

***Men's Comfort Pant w/Pleats No. 865-20**

Available in 1" increments for waist sizes 26,28-38.
 Available in 2" increments for waist sizes 40-64.
 Inseams up to 35" for waist sizes 26, 28, 42, 44, 46, 50-64.
 Inseams up to 36" for waist sizes 29-31, 33, 34,35, 36, 37, 38 & 42-48.
 Inseams up to 40" for waist sizes 32, 34, 36, 38 & 40.

Oxford Dress Shirt No. 374-00

ORDR NECK SIZE	13-13 ^{1/2}	14-14 ^{1/2}	15-15 ^{1/2}	16-16 ^{1/2}	17-17 ^{1/2}	18-18 ^{1/2}	19-19 ^{1/2}	20-20 ^{1/2}	21-21 ^{1/2}	22-22 ^{1/2}	23-23 ^{1/2}	24
Chest Measurement	39-41	43-45	47-49	51-53	55-57	59-61	63-65	67-69	71-73	75-77	79-81	83-85
Back Length	33	33 ^{1/4}	33 ^{1/2}	33 ^{3/4}	34	34 ^{1/4}	34 ^{1/2}	34 ^{3/4}	35	35 ^{1/4}	35 ^{1/2}	35 ^{3/4}
Short Sleeve (SS)	N/A	X	X	X	X	X	X	X	X	X	N/A	X
Short Sleeve (LJ)	N/A	N/A	X	X	X	X	X	X	X	X	N/A	N/A
Long Sleeve (RG)	N/A	X	X	X	X	X	X	X	X	X	N/A	X
Long Sleeve (SH)	N/A	X	X	X	N/A	X	N/A	N/A	N/A	N/A	N/A	N/A
Long Sleeve (LN)	N/A	X	X	X	X	X	X	X	X	X	N/A	N/A
Long Sleeve (LJ)	N/A	N/A	X	X	X	X	X	X	X	X	N/A	N/A
Long Sleeve (XJ) available 16 ^{1/2} , 17 ^{1/2} , 18 ^{1/2} / Long Sleeve (2J) available 16 ^{1/2} -20 ^{1/2} , 22												
Sleeve Length	Short (SH) - 32 ^{5/8} / Regular (RG) - 34 ^{5/8} / Long (LN) - 36 ^{5/8}											

***Men's Comfort Pant w/Pleats No. 865-33**

Available in 1" increments for waist sizes 26,28-38.
 Available in 2" increments for waist sizes 40-60.
 Inseams up to 35" for waist sizes 26, 28, 46-60.
 Inseams up to 36" for waist sizes 29,30
 Inseams up to 36" for waist sizes 29,30, uneven waist sizes 31-37
 Inseams up to 40" for even waist sizes 32-48.

***Men's Comfort Pant w/Pleats No. 865-35**

Available in waist sizes 26,28-38 in 1" increments.
 Available in waist sizes 40-62 in 2" increments.
 Inseams available up to 35" in waist sizes 26,28, 34-38, 44, 48-62
 Inseams available up to 36" in waist sizes 29, 30
 Inseams available up to 36" in waist uneven waist sizes 31-37.
 Inseams available up to 40" for even waist sizes 32-48.

***Men's Comfort Pant w/Pleats No. 865-62**

Available in 1" increments for waist sizes 26, 28-38.
 Available in 2" increments for waist sizes 40-60.
 Inseams up to 35" for waist sizes 26, 28, 50-60.
 Inseams up to 36" for waist sizes 29, 30, 31-37 uneven waist sizes.
 Inseams up to 36" for uneven waist sizes 29-37.
 Inseams up to 40" for even waist sizes 32-48.

***Jean Pant No. 894-83**

Available in 1" increments, waist size 28-34
 Available in 2" increments, waist size 36-56
 Inseam 30" available for waists 28-48
 Inseam 32" available for waists 28-56
 Inseam 34" available for waists 28-46
 Inseam 36" available for waists 32, 34-40

***Men's Work Pant No. 945-35**

Available in waist sizes 28-42 in 1" increments.
 Available in waist sizes 44-58 in 2" increments.
 Inseams up to 35" for waist sizes 28-29, 30, 32, 34, 36, 38, 40-58.
 Inseams up to 36" for waist sizes 30-38.

Oxford Dress Shirt No. 374-80

ORDR NECK SIZE	13-13 ^{1/2}	14-14 ^{1/2}	15-15 ^{1/2}	16-16 ^{1/2}	17-17 ^{1/2}	18-18 ^{1/2}	19-19 ^{1/2}	20-20 ^{1/2}	21-21 ^{1/2}	22-22 ^{1/2}	23-23 ^{1/2}	24
Chest Measurement	39-41	43-45	47-49	51-53	55-57	59-61	63-65	67-69	71-73	75-77	79-81	83-85
Back Length	33	33 ^{1/4}	33 ^{1/2}	33 ^{3/4}	34	34 ^{1/4}	34 ^{1/2}	34 ^{3/4}	35	35 ^{1/4}	35 ^{1/2}	35 ^{3/4}
Short Sleeve (SS)	X	X	X	X	X	X	X	X	X	X	N/A	X
Short Sleeve (LJ)	N/A	N/A	X	X	X	X	X	X	X	X	X	X
Long Sleeve (RG)	N/A	X	X	X	X	X	X	X	X	X	N/A	N/A
Long Sleeve (SH)	N/A	X	X	X	N/A	N/A	N/A	N/A	N/A	N/A	N/A	N/A
Long Sleeve (LN)	N/A	X	X	X	X	X	X	X	X	X	N/A	N/A
Long Sleeve (LJ)	N/A	N/A	N/A	X	X	X	X	X	X	X	N/A	N/A
Long Sleeve (XJ) available 16 ^{1/2} , 17 ^{1/2} , 18 ^{1/2} / Long Sleeve (2J) available 16 ^{1/2} -20 ^{1/2} , 21, 22												
Sleeve Length	Short (SH) - 32 ^{5/8} / Regular (RG) - 34 ^{5/8} / Long (LN) - 36 ^{5/8}											

***Men's Comfort Pant Work Pant No. 945-20**

Available in 1" increments for waist sizes 26, 28-42.
 Available in 2" increments for waist sizes 44-66.
 Inseams up to 35" for waist sizes 26, 41, 48, 52, 54-66
 Inseams up to 36" for waist sizes 37, 39, 42, 44.
 Inseams up to 40" for waist sizes 28-36, 38, 40, 42-52.

***Work Pant No. 945-44**

Available in 1" increments wavis sizes 26,28-42
 Available in 2" increments waist sizes 44-50.
 Inseams up to 35" for waist sizes 28-29, 40-50.
 Inseams up to 36" for waist sizes 30-38.

***Men's Comfort Pant® Work Pant No. 945-62**

Available in 1" increments for waist sizes 26, 28-42.
 Available in 2" increments for waist sizes 44-56.
 Inseam 30" for waist sizes 32-38
 Inseam 32" for wait sizes 32-38
 Inseams 35" for waist sizes 28-29, 40-56.
 Inseam 36" for waist sizes 30-38.

**Female Comfort Shirt No. 956-00 & 80
 Female Comfort Shirt No. 956 20 & 31 (S-3XL)**

ORDER SIZE	S	M	L	XL	2XL	3XL	4XL
Bust Measurement	35 ^{3/4} -37 ^{3/4}	38-40	41-43	44 ^{1/2} -46 ^{1/2}	48 ^{1/2} -50 ^{1/2}	52 ^{1/2} -54 ^{1/2}	56 ^{1/2} -58 ^{1/2}
Short Sleeve (SS)	X	X	X	X	X	X	X
Regular Length (RG)	X	X	X	X	X	X	N/A

Jersey Sportshirt No. 67243-19 & 33

ORDER SIZE	S	M	L	XL	2XL	3XL
Chest Measurement	30-32	34-36	38-40	42-44	46-48	50-52

Female Work Pant No. 390-20 & 35

ORDER SIZE	0	2	4	6	8	10	12	14	16
Waist Measurement	27 ^{1/2} -28	28 ^{1/2} -29	29 ^{1/2} -30	30 ^{1/2} -31	31 ^{1/2} -32	32 ^{1/2} -33 ^{1/2}	34-35	35 ^{1/2} -36 ^{1/2}	37-38
Hip Measurement	35 ^{1/2} -36	36 ^{1/2} -37	37 ^{1/2} -38	38 ^{1/2} -39	39 ^{1/2} -40	40 ^{1/2} -41	41 ^{1/2} -42 ^{1/2}	42 ^{3/4} -43 ^{1/2}	44 ^{1/2} -45 ^{1/2}
ORDER SIZE	18	20	22	24	26	28	30	32	34
Waist Measurement	39-40	41-42	43-44	45-46	47-48	49-50	51-52	53-54	55-56
Hip Measurement	46 ^{1/2} -47 ^{1/2}	48 ^{1/2} -49 ^{1/2}	50 ^{1/2} -51 ^{1/2}	52 ^{1/2} -53 ^{1/2}	54 ^{1/2} -55 ^{1/2}	56 ^{1/2} -57 ^{1/2}	58 ^{1/2} -59 ^{1/2}	60 ^{1/2} -61 ^{1/2}	62 ^{1/2} -63 ^{1/2}
Inseam: SH = 29" / RG = 31" / TL = 34"									
Inseam XTL = 36" available as cut special									

Female Work Pant No. 395-20 & 35

ORDER SIZE	0	2	4	6	8	10	12	14	16
Waist Measurement	26 ^{1/2} -27	27 ^{1/2} -28	28 ^{1/2} -29	29 ^{1/2} -30	30 ^{1/2} -31	31 ^{1/2} -32	32 ^{1/2} -33 ^{1/2}	34-35	35 ^{1/2} -36 ^{1/2}
Hip Measurement	36 ^{1/2} -37	37 ^{1/2} -38	38 ^{1/2} -39	39 ^{1/2} -40	40 ^{1/2} -41	41 ^{1/2} -42	42 ^{1/2} -43 ^{1/2}	43 ^{3/4} -44 ^{1/2}	45 ^{1/2} -46 ^{1/2}
ORDER SIZE	18	20	22	24	26	28	30	32	34
Waist Measurement	37 ^{1/2} -38 ^{1/2}	39 ^{1/2} -40 ^{1/2}	41 ^{1/2} -42 ^{1/2}	43 ^{1/2} -44 ^{1/2}	45 ^{1/2} -46 ^{1/2}	47 ^{1/2} -48 ^{1/2}	49 ^{1/2} -50 ^{1/2}	51 ^{1/2} -52 ^{1/2}	53 ^{1/2} -54 ^{1/2}
Hip Measurement	47 ^{1/2} -48 ^{1/2}	49 ^{1/2} -50 ^{1/2}	51 ^{1/2} -52 ^{1/2}	53 ^{1/2} -54 ^{1/2}	55 ^{1/2} -56 ^{1/2}	57 ^{1/2} -58 ^{1/2}	59 ^{1/2} -60 ^{1/2}	61 ^{1/2} -62 ^{1/2}	63 ^{1/2} -64 ^{1/2}
Inseam: SH = 29" / RG = 31" / TL = 34"									
Inseam XTL = 36" available as cut special									

T-Shirt No. 291-15, 19, 26 & 35

T-Shirt No. 291-44 (M-2XL)

ORDER SIZE	M	L	XL	2XL	3XL
Chest Measurement	36-38	40-42	44-46	48-50	52-54

Hooded Sweatshirt No. 353-20, 33 & 35

ORDER SIZE	S	M	L	XL	2XL	3XL
Chest Measurement	30-32	34-36	38-40	42-44	46-48	50-52

***Perma Lined Sport Jacket No. 677-20**

ORDER SIZE	S	M	L	XL	2XL	3XL	4XL	5XL	6XL
Chest Measurement	35-37	39-41	43-45	47-49	51-53	55-57	59-61	63-65	67-69
Regular Length (RG)	X	X	X	X	X	X	X	X	X
Long Length (LN)	X	X	X	X	X	X	X	X	X
LJ available in sizes M - 6XL									

Tundra Outer Parka No. 80175-20, 24 & 33

Tundra Outer Parka No 80178-20, 24 & 35

ORDER SIZE	S	M	L	XL	2XL	3XL	4XL
Chest Measurement	48	51	54	58	62	66	70
Sleeve Length	35 ^{1/4}	36	36 ^{3/4}	37 ^{1/2}	38 ^{1/4}	39	39 ^{3/4}
Back Length	34	34	34	34	34	34	34

***Perma Lined Sport Jacket No. 677-33**

ORDER SIZE	M	L	XL	2XL	3XL	4XL
Chest Measurement	39-41	43-45	47-49	51-53	55-57	59-61
Regular Length (RG)	X	X	X	X	X	X
Long Length (LN)	X	X	X	X	X	X
LJ available in sizes XL-4XL						

***Insulated Coverall No. 914-20**

ORDER SIZE	S	M	L	XL	2XL	3XL	4XL	5XL
Chest Size	34-36	38-40	42-44	46-48	50-52	54-56	58-60	62-64
Short Length: SH	X	X	X	X	X	X	CS	CS
Regular Length: RG	X	X	X	X	X	X	X	X
Long Length: LN	N/A	X	X	X	X	X	X	CS
Short Length - 5'3" - 5'7" / Regular Length 5'8" - 5'11" ^{1/2} / Long Length 6' or taller								

***Insulated Coverall No. 914-20**

ORDER SIZE	S	M	L	XL	2XL	3XL	4XL
Chest Size	34-36	38-40	42-44	46-48	50-52	54-56	58-60
Short Length: SH	X	X	X	X	CS	CS	CS
Regular Length: RG	X	X	X	X	X	X	X
Long Length: LN	N/A	X	X	X	X	X	X

***Lined Service Jacket No. 970-20**

ORDER SIZE	XS	S	M	L	XL	2XL	3XL	4XL	5XL	6XL	7XL
Chest Measurement	31 ^{3/4}	35 ^{3/4}	39 ^{3/4}	43 ^{3/4}	47 ^{3/4}	51 ^{3/4}	55 ^{3/4}	59 ^{3/4}	63 ^{3/4}	67 ^{3/4}	71 ^{3/4}
Regular (RG)	X	X	X	X	X	X	X	X	X	X	X
Long (LN)	N/A	N/A	X	X	X	X	X	X	X	X	N/A
LJ available in L-5XL. / SH available in L											

***Lined Service Jacket No. 970-33**

ORDER SIZE	XS	S	M	L	XL	2XL	3XL	4XL	5XL	6XL
Chest Measurement	31 ^{3/4}	35 ^{3/4}	39 ^{3/4}	43 ^{3/4}	47 ^{3/4}	51 ^{3/4}	55 ^{3/4}	59 ^{3/4}	63 ^{3/4}	67 ^{3/4}
Regular (RG)	X	X	X	X	X	X	X	X	X	X
Long (LN)	X	X	X	X	X	X	X	X	X	N/A
Long John Body (LJ) available in sizes XL-4XL										

***Lined Service Jacket No. 970-50**

ORDER SIZE	XS	S	M	L	XL	2XL	3XL	4XL
Chest Measurement	31 ^{3/4}	35 ^{3/4}	39 ^{3/4}	43 ^{3/4}	47 ^{3/4}	51 ^{3/4}	55 ^{3/4}	59 ^{3/4}
Regular Length (RG)	X	N/A	X	X	X	X	X	X
Long Length (LN)	N/A	X	X	X	X	X	X	X

FOLD TWICE

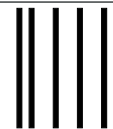

NO POSTAGE
NECESSARY
IF MAILED
IN THE
UNITED STATES

From

BUSINESS REPLY MAIL
 FIRST-CLASS MAIL PERMIT NO. 10195 CINCINNATI OH

POSTAGE WILL BE PAID BY ADDRESSEE



ATTN: NATIONAL ACCOUNT CUSTOMER SERVICE DEPT
 CINTAS
 5600 W 73RD ST
 CHICAGO IL 60638-9806

Day and Night
401 44 1120 00 DAN

